

**FOR PLANNING**

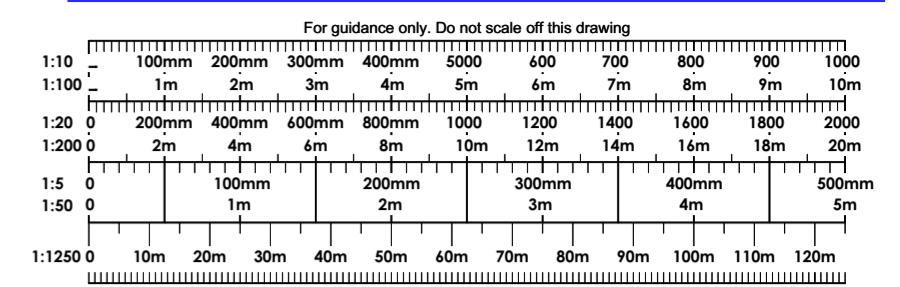

- Legend**
1. GRP Canopy.
  2. GRP door and side light.
  3. UPVC White window frames.
  4. UPVC White door frames.
  5. Black Recessed brickwork every three courses.
  6. Black Contrasting Brick.
  7. UPVC window frame with surrounds.
  8. Flush fascia, black UPVC gutter on brackets.
  9. Square black down water pipe.
  10. Single brick on edge verge detail.
  11. Corbal brickwork fascia end detail.

**Plot**  
19.

Plans & Elevations shown are indicative and final details to be confirmed later. Brick, tile and feature brickwork colours to be confirmed.

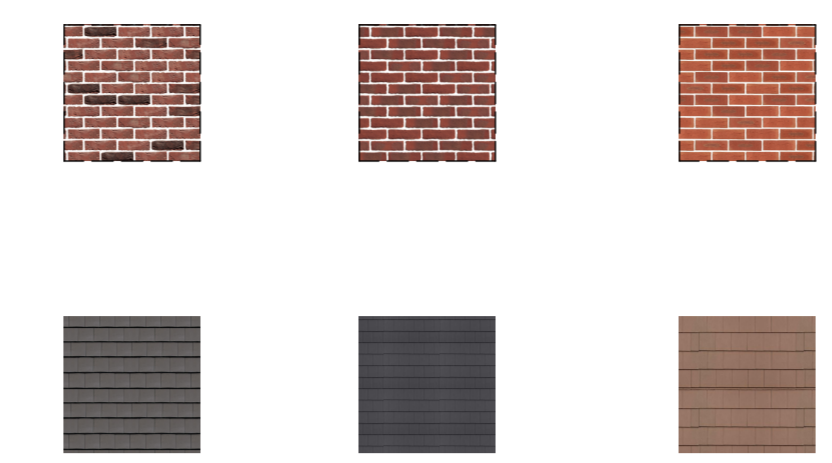

**Brickwork and Roof Tile Elevations**

**Type 3B GIFA 84.10 m<sup>2</sup>**



**Front Elevation Type 3B**

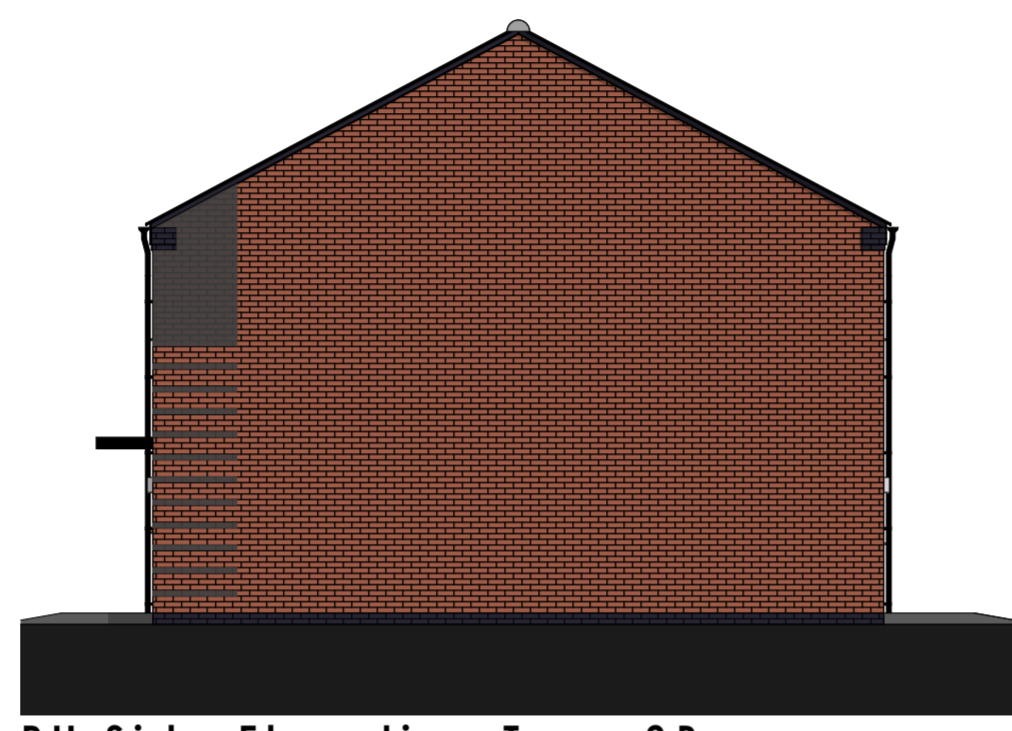

**RH Side Elevation Type 3B**



**Rear Elevation Type 3B**

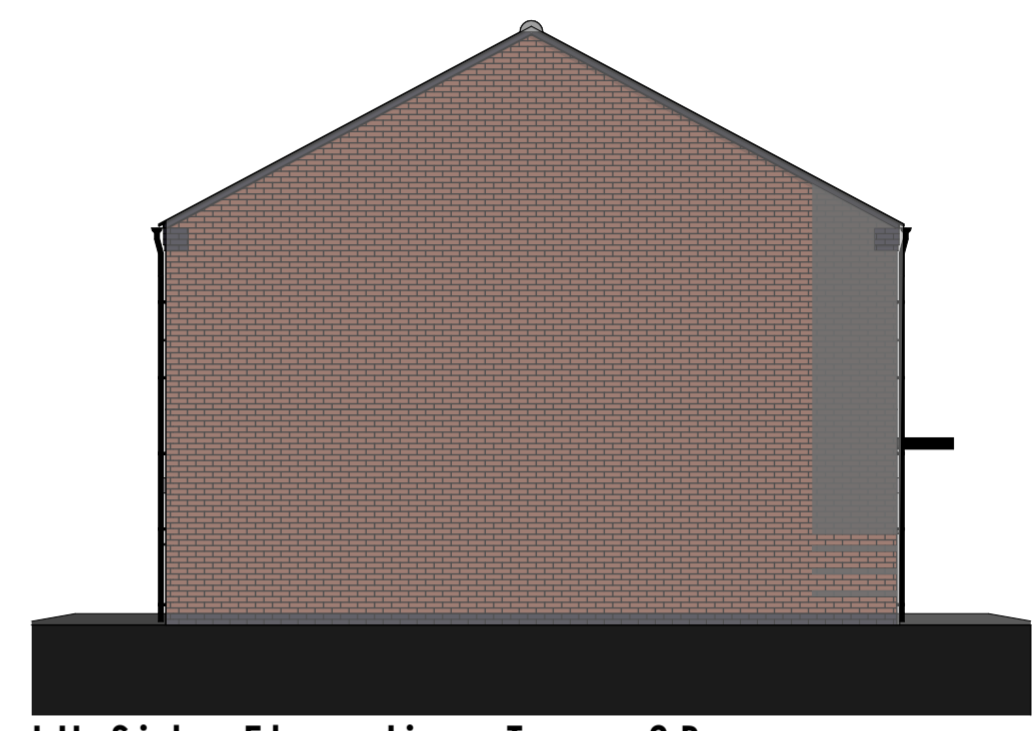

**LH Side Elevation Type 3B**

Party Wall Elevation but details maybe relevant if plot is stepped on plan.

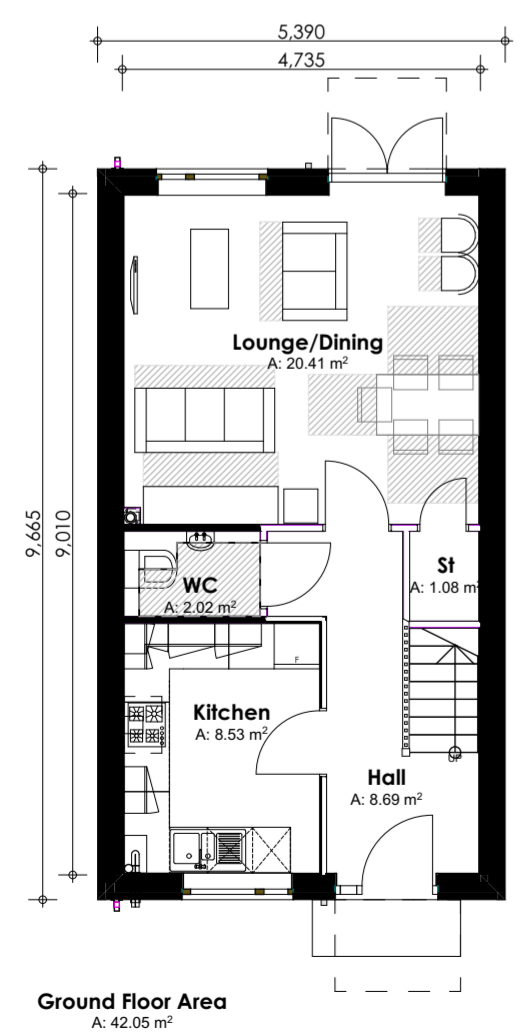

**Ground Floor Plan Type 3B**

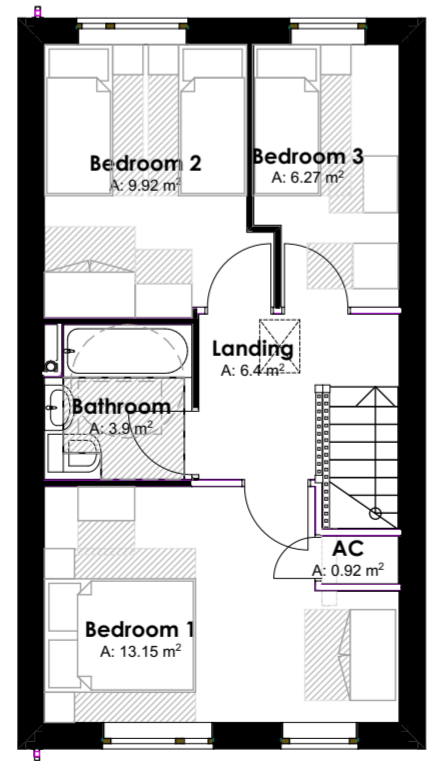

**First Floor Plan Type 3B**



**Front Elevation Detail**

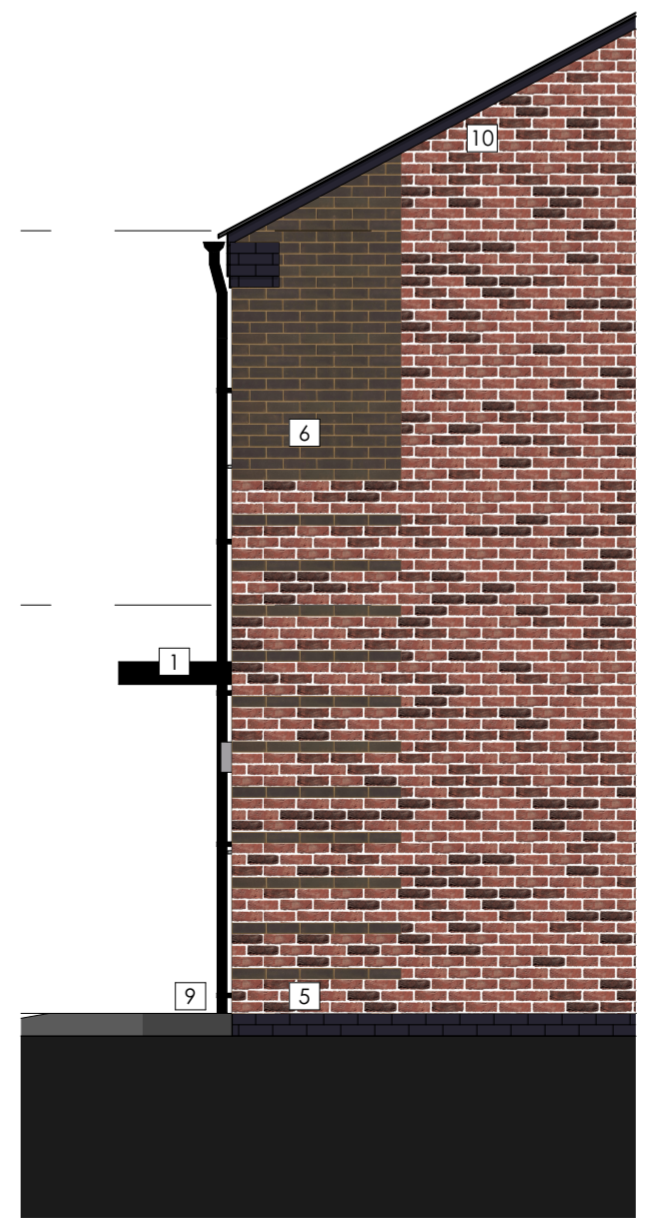

**RH Side Elevation Detail**

Rev.	Date	Description	Drawn	Check
P5	9.6.20	GIFA increased to 84.10 Sq.m following Planner email 9.3.20.	AMC	JW
P4	28.01.20	Roof Pitch Lowered.	AMC	JW
P3	10.12.19	Revised Cladding option following Client email 4.12.19.	AMC	JW
P2	28.11.19	Drawings alter following comments made 27.11.19	AMC	JW
P1	20.11.19	Drawings alter following comments made 14.11.19	AMC	JW

**WALKER TROUP ARCHITECTS**  
 52 Lyndon Road  
 Sutton Coldfield  
 West Midlands B73 6BS  
 t: 0121 355 4040  
 f: 0121 355 0742  
 e: arch@walkertroup.co.uk

Contract  
Lightmoor Road Telford

Sheet Title  
Type 3B Plans & Elevations

Client  
Jessup

Scale  
1:100@A2

Drawn By  
AMC

Drawing Number  
1934 33 P5

Date  
25.10.19

Checked By  
JW